20th anniversary

PROGRAMME No. 10
Sunday, 2nd July, 2017
KICK OFF 3PM | £2.50

tlhauctioneers

ROUGHYEDS

vs TOULOUSE OLYMPIQUE

JACK SPENCER ...

key man in hard-working Oldham pack

H. MULLANEY & SON LTD.
OLDHAM EVENING Chronicle
Bamford Print Ltd
NUTRITIONX The Ultimate in Sports Nutrition
LTS
UniversityCampus Oldham
FIREPLACE SUPERSTORE
MAGGIE'S
GOURMET BURGER KITCHEN
Regenda Homes
SPINDLES TOWN SQ SHOPPING CENTRE OLDHAM
Premier KIA

Our corporate partners

SAPERE · AUDE

WIN AN AUSTRYLIAN ADVENTURE WITH Kingstone Press

PLUS

With every entry you will receive **20% off** England replica kit with BLK.

WIN A TRIP OF A LIFETIME TO WATCH THE BEST RUGBY LEAGUE TEAMS IN THE WORLD!

We will be cheering England on against the best teams in the World. You could be there too by WINNING an Australian Adventure.

Look out for promotional packs in store from the end of May 2017. The prize includes a VIP trip for two people to Australia plus tickets to the final.

KINGSTONEPRESS.CO.UK

Kingstone Press | Official Cider of Rugby League

Terms and Conditions apply, over 18's only. See website for full terms and conditions. www.kingstonepress.co.uk

drinkaware.co.uk
for the facts

A MESSAGE FROM THE CHAIRMAN

GOOD afternoon and welcome back to Bower Fold.

Today we welcome, for the first time ever in the league, a French side in the shape of Toulouse Olympique.

We were given a big welcome when we went over to France earlier this year and we hope to reciprocate that hospitality this afternoon.

While Toulouse are enjoying a fine season, back in the Championship this time around, our own fortunes are going in the opposite direction.

We are in a desperate run of poor form and, as is usually the case, nothing seems to be going right with us picking up more than our fair share of injuries in the last three matches.

Myself and the coaching staff have had long conversations regarding what is happening on the pitch and I have had separate talks with the players to gain their thoughts too.

There is no magic wand to wave and although it may sound obvious we have to keep working hard and trust that things will turn.

Despite what some people would like to think is happening, there is absolutely no disconnect whatsoever between the coaches and the players. Every single player is behind Scott.

This is a difficult period, make no mistake, but both players and coaches know that, in unequivocal fashion, I am behind them. Right now that is what they need to hear and understand.

We have a group of people who work hard on behalf of the club and will continue to do so. We, like other clubs, continue to look to strengthen where we can and in the last week I have spoken to nearly every club in the game, as well as with agents, to see who is available.

Last week saw Sadiq Adebiyi and Kameron Pearce-Paul make their debuts and both did well. They will only get better each week as they train with us.

We also had a couple of other deals lined up but they fell through because of injuries. This is an ongoing exercise and next week will be no different.

I again have to mention the support the lads got at Bradford. Whilst understandably voicing opinions, fans again got behind the team despite the scoreline and it is, as always, much appreciated.

As a club we have experienced more tough times and challenges than most and you can be certain that this is no different.

Today could be the day... Enjoy the match,

Christopher Hamilton
Chairman

Oldham Rugby League Football Club

TOUCHLINE TOPICS
by Scott Naylor

HELLO everyone and welcome to today's game against Toulouse Olympique at Bower Fold.

Our opponents come to us on the back of a defeat at Dewsbury Rams last weekend which puts pressure on them to finish in the top four with Halifax breathing down their necks in fifth place and only two points behind.

Losing Jonathan Ford at stand-off left an enormous hole for Toulouse to fill, but their home form could be the answer to them appearing in the Middle Eights come August which would result in a quality first season in the Championship for the French team.

Last week was probably the toughest I've faced as a coach and to say nothing went right for us during three games in eight days would be a massive understatement.

We had more injuries in those three games than we had all season, from the first friendly.

Things generally didn't go our way and two of the three teams in question played better than I've seen them play for four months.

Having said that, we have a responsibility to fight for this club and to fight for all our loyal fans, so we have choices to make.

Do we feel sorry for ourselves and hope someone else will do it for us, or do we fight to get ourselves out of this slump and show what kind of a team we can be?

Do we prove the doubtful wrong ? And do we show maturity and passion with our actions, not our words?

Rugby League is the hardest team sport in the world and it constantly asks questions of those who are in it, first as people and then as team members.

That's when individuals have to make the big decision ... to stand up,

to answer those who doubt you, to hit back at negative people and to show what kind of a man you are and what kind of a team you play for.

Many thanks,
Scott

Muse Developments Ltd are sponsors of head coach Scott Naylor and his assistant Peter Carey

MITSUBISHI MOTORS

INTELLIGENT MOTION

PRE-OWNED

OUTLANDER PHEV

Outlander PHEV GX4H 16MY Featuring: 33 Mile Range, 166MPG Fuel Economy, 542 Combined Range, 360 camera, Electric sunroof, Heated front seats, Leather Front & Rear Seats with 8-Way Power Drivers Seat, Premium HD Navigation System with DAB Radio, Power Tailgate, Steering Wheel Heater, Super Wide Range LED Headlamps with Auto Levelling, Apple & Android Remote App, Cruise Control, Auto Lights and Wipers, 4WD with Super All-Wheel Control, Bluetooth with music streaming, Dual-Zone Climate Control

£299 PER MONTH (plus deposit & final payment)

£26,995 ON THE ROAD

All Pre-Owned Outlander PHEV's come with all the benefits of the Mitsubishi

APPROVED USED CAR PROGRAMME

VEHICLE WARRANTY · DRIVE AWAY INSURANCE · ROADSIDE ASSISTANCE · VEHICLE EXCHANGE PLAN · HISTORY VERIFICATION · MOT PROTECTION · MULTI-POINT VEHICLE CHECK · LIFETIME HEALTH CHECK · GUARANTEED SERVICE HISTORY

For a Closer look at MITSUBISHI, WE'LL PICK YOU UP!
And bring you to the showroom to demonstrate the range, Just ask!

Premier

Water Street, **Rochdale**, OL16 1TL.
01706 718 029

Clarkway, **Hyde**, SK14 2AU.
0161 393 6240

www.premier-mitsubishi.co.uk

MITSUBISHI MOTORS

REPRESENTATIVE EXAMPLE: OUTLANDER PHEV GX4H 16MY: On the Road Price (inc VAT) £26,995, Customer Deposit £6,9750.00, x36 Monthly Payments £299.00, Option to Purchase Fee (inc in Final Payment) £10.00, Final Payment (GFV)£12,120.00, Total Amount of Credit £20,020.00, Total Amount Payable, £29,859.00 Duration of Agreement (months) 37

Representative APR **5.9% APR** Interest Rate (fixed) 3.1%

Available through Shogun Finance Ltd T/A Finance Mitsubishi, 116 Cockfosters Road, Barnet, EN4 0DY and is subject to status to UK resident customers aged 18 and over. We may receive commission or other benefits for introducing you to Finance Mitsubishi.

Range fuel consumption (excluding Outlander PHEV) in mpg (ltrs/100km): Urban 28.0 - 61.4 (10.1 - 4.6), Extra Urban 37.7 - 78.5 (7.5 - 3.6), Combined 33.2 - 68.9 (8.5 - 4.1). CO2 emission figures range from 224-95 g/km. Outlander PHEV range fuel consumption in mpg (ltrs/100km): Full Battery Charge: no fuel used, Depleted Battery Charge: 48mpg (5.9), Weighted Average: 148mpg (1.9), CO2 Emissions: 44 g/km. .

SSANGYONG

New Tivoli 1.6 SE

featuring 16" Alloys, Cruise Control, Air Conditioning, Bluetooth

£12,950

Buy Now for
£159 a month*

Tivoli range includes diesel and 4x4 options

TIVOLI I LOVIT

3 Years Free Servicing

New Turismo 2.2 SE

Large 7 seat SUV

featuring 2.2 euro VI engine with 6 speed transmission, 2,700 KG towing capacity

£18,990

FREE 10" Roof Mounted DVD SYSTEM**

TURISMO is also available on MOTABILITY

3 Years Free Servicing

5 Years Limitless mileage warranty

Approved Used SsangYong available

Available on Motability from NIL Advance payment

For a Closer look at SSANGYONG, WE'LL PICK YOU UP!
And bring you to the showroom to demonstrate the range, Just ask!

Premier

Premier SsangYong
Junction 3 M67
Pitt Street, Hyde
SK14 2AT
Tel: 0161 393 6240
www.premier-car.co.uk

SAY YES TO SSANGYONG

**Free DVD system on retail sales only.
Range fuel consumption figures in mpg Urban 28.8-44.1 Extra urban 28.8-61.4 Combined 36.2-53.3 Co2 emissions in g/km 177-139.
*Cash Price £12,950, Deposit Or Part Exchange £2,950, 35 Monthly Payments Of £159.73, Final Optional Payment (Gfv) Of £6,000, Total Amount Payable £14,560.55, Based On 10k PA.
Finance Subject To Status, Applicants Must be 18 Or Over, T&Cs Apply. Gmac Finance Po Box 6660 Cardiff CF15 7YT. We Can Introduce A Limited Number Of Suppliers, Commission Maybe Received.

6.9% APR.

CASTING CALL FOR NEW THEATRE PRODUCTION

Rugby League Cares is on the look-out for performers and volunteers to help to bring to life an exciting new piece of theatre which tells the story of the special relationship between Rugby League and the towns of Oldham and Rochdale.

The play, 'Rugby League in the Blood', is currently at the final draft stage and is based on the shared memories of members of the public from both communities.

It will be showcased with four performances in October and Rugby League Cares, the sport's charity, is looking for local people to get involved in the production at every level, from performing to stage management and ushers to backstage assistants.

A community cast call took place on Monday, June 19 at the Oldham Coliseum where writer Mick Martin, who is producing the play, was on hand to discuss the various roles.

About ten people attended, some from Manchester but mainly from Oldham, and a similar event will be held next Thursday, July 6, at The Flying Horse Hotel, Town Hall Square, Rochdale at 6.30pm.

Mick Martin, whose previous works include 'Once Upon A Time in Wigan' and 'Broken Time', which tells the story of rugby's great split in 1895, has been working with local volunteers to produce the play's script.

The writers have accessed a memory bank of reminiscences and stories about rugby league in Oldham and Rochdale, collected from local people by a Rugby League Cares project, 'From Stories to Stage'.

"It's been a fantastic process and we have gathered some brilliantly evocative memories which Mick and his fellow writers can turn into a thrilling piece of theatre," said RL Cares heritage consultant Trizia Wells.

"We are now at the stage when we need people to come forward and help us to bring 'Rugby League in the Blood' to life.

"There are lots of opportunities to get involved and it's something everyone can be part of; you don't need previous experience of the theatre and you don't have to be a rugby league fan."

'Rugby League in the Blood' will premiere at Touchstones Gallery, Rochdale on Wednesday, October 18 as part of the town's 2017 Literature Festival and will then be performed at The Flying Horse, Rochdale (October 25), Oldham Library (October 26) and the Mahdlo Centre, Oldham (October 27).

Anyone interested in being involved in the play is asked to attend Thursday's meeting at The Flying Horse or contact Trizia on 07903300386 or email to: trizia@theheritageconnection.co.uk

BUYSPORTSKIT
pro

PROUD SUPPLIERS OF

OLDHAM RLFC

SAPERE · AUDE

Kappa

STATISTICS

Kingstone Press Championship Table

	P	W	L	D	PF	PA	PD	PTS
1 Hull Kingston Rovers	19	17	1	1	732	294	438	35
3 London Broncos	19	15	4	0	642	332	310	30
4 Featherstone Rovers	19	13	5	1	579	333	246	27
2 Toulouse Olympique	19	13	6	0	637	380	257	26
5 Halifax RLFC	19	12	7	0	475	312	158	24
6 Batley Bulldogs	19	9	10	0	472	527	-55	18
7 Sheffield Eagles	19	8	11	0	450	643	-193	16
8 Rochdale Hornets	19	5	13	1	362	530	-168	11
9 Swinton Lions	19	5	14	0	379	525	-146	10
10 Dewsbury Rams	19	5	14	0	258	652	-394	10
11 Oldham RLFC	19	4	14	1	330	615	-285	9
12 Bradford Bulls	19	6	13	0	450	618	-168	0

Oldham RLFC Player Statistics (after 21 games)

	A	I	T	G	D	Pts
1 Scott Turner	14	0	4	0	0	16
2 Adam Clay	20	0	6	0	0	24
3 George Tyson	13	0	4	0	0	16
4 Nathan Chappell	0	0	0	0	0	0
5 Jamel Chisholm	4	0	1	0	0	4
6 Scott Leatherbarrow	21	0	0	59	0	118
7 David Hewitt	18	0	3	4	0	20
8 Phil Joy	4	0	0	0	0	0
9 Sam Gee	2	13	1	0	0	4
10 Adam Neal	21	0	3	0	0	12
11 Jack Spencer	15	1	0	0	0	0
12 Danny Langtree	20	1	4	0	0	16
13 Liam Thompson	10	3	1	0	0	4
14 Luke Adamson	5	0	0	0	0	0
17 Richard Lepori	13	0	8	0	0	32
18 Ben Davies	4	8	0	0	0	0
19 Joe Burke	8	8	5	0	0	20
20 Gareth Owen	11	7	0	0	0	0

	A	I	T	G	D	Pts
21 Kenny Hughes	11	10	0	0	0	0
22 Danny Grimshaw	13	0	3	0	0	12
23 Craig Briscoe	0	0	0	0	0	0
24 Michael Ward	2	18	7	0	0	28
25 Kieran Gill	9	0	5	0	0	20
27 Steven Nield	1	0	0	0	0	0
29 Tuoyo Egodo	10	0	2	0	0	8
DR Michael Wood	8	0	0	0	0	0
DR Tyler Dickinson	0	4	0	0	0	0
DR Nathan Mason	3	1	0	0	0	0
DR Sam Wood	6	0	3	0	0	12
DR Darnell McIntosh	1	0	1	0	0	4
DR Gene Ormsby	1	0	0	0	0	0
LO Jordan Walne	1	0	1	0	0	4
LO Liam Bent	3	7	0	0	0	0
LO Brad Hill	0	2	0	0	0	0
LO Kameron Pierce-Paul	1	0	0	0	0	0
LO Sadiq Adebiyi	0	1	0	0	0	0

* DR (Dual Registered Player) LO (Player on Loan)

Clubs to consider league structure

CHRIS Hamilton will represent OLDHAM RLFC at a meeting of Championship clubs this week to discuss various proposals for the reorganisation of the league.

With suggestions to expand Super League gaining support from within the elite competition, the 12 KP Championship clubs want to examine the proposals in detail to see if there will be any spin-off relating to clubs in the second tier.

Potential restructuring will be top of the agenda.

Super League are thought to be wanting a return to a 13-club comp, or even going up to 14.

Some Championship clubs want assurances about how that would affect them going forward and the implications about changes to the central distribution of funding.

They'll also want to know whether they can win still promotion to Super League or whether the new concept will result in teams being locked into the second-tier.

Another important topic will the future of the Super Eights in the event of Super League returning to a 14-club competition.

Any change to the numbers in each of the two divisions will entail changes to the regular season format and the Super 8s themselves.

An additional complicating factor is that any changes made to the league structure must be approved by Sky.

Sky's current broadcasting agreement with the RFL carries the proviso that both Super League and the Championship are 12-team competitions with the Super 8s format so any adjustments would have to be accepted by BSkyB.

SATURDAY 26 AUGUST

WEMBLEY STADIUM

15% OFF ADULT TICKETS UNTIL THE 6TH OF JUNE. USE THE CODE **PHASE2** TO REDEEM YOUR DISCOUNT OR BOOK A GROUP OF 15+ TO RECEIVE UP TO **40% OFF.**

ADULTS FROM £27.50 | STUDENTS FROM £17.50 | JUNIORS FROM £5

GO TO RUGBY-LEAGUE.COM OR CONTACT GROUPS ON GROUPS@RFL.CO.UK / 0844 8561115

April in Paris? Even better... April in Toulouse, and Roughyeds on tour. ***Memories are made of this!***

Oldham v Dew

Bower Fold - J

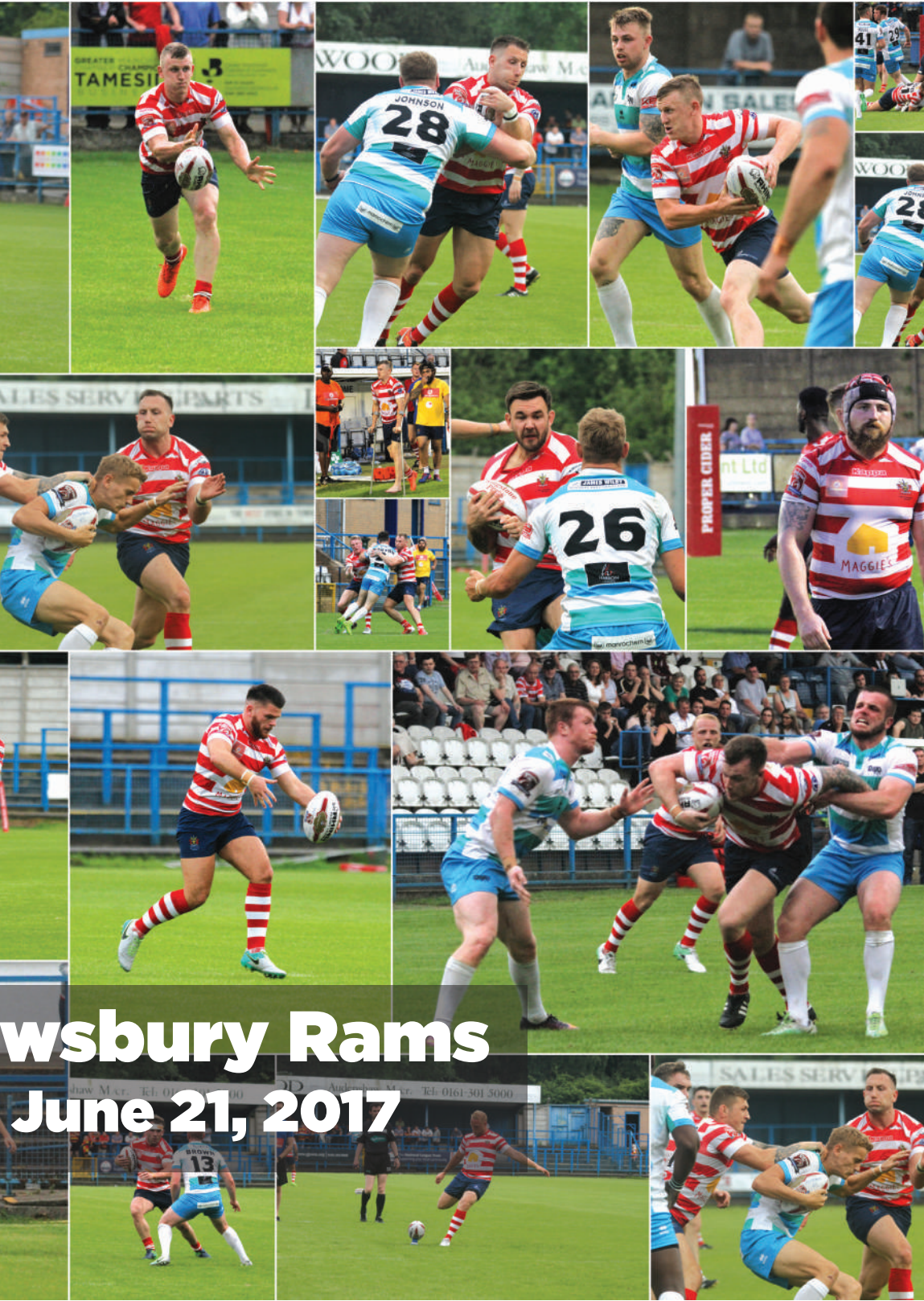

wsbury Rams

June 21, 2017

London calling ... Kameron, Sadiq move north on loan to give us a lift

A BIG Roughyeds welcome is extended to the two young players from London Broncos, Kameron Pearce-Paul and Sadiq Adebiyi, who have joined us on loan.

They are here initially for one month with a view to extending the agreements if it suits both parties.

Our thanks and appreciation go to Andrew Henderson and the Broncos for their assistance and co-operation in helping to steer the deals through to completion.

Both players are aged 20 and are full-time members of the Broncos' senior squad, Kameron as a centre or wing; Sadiq ('Just call me Sid') as a front-row or loose forward.

Kameron Pearce-Paul

The logistics of having two young Londoners in our squad will work like this. They will spend part of each week in London with Broncos and the other part up here with us, training with Scott, Pete and the boys on Thursday nights and Saturday mornings and then being available for the Sunday games.

Each Sunday night they will travel south again, have Monday off, train with Broncos on Tuesdays and Wednesdays and then come back to Oldham on Thursdays, ready for training with us that night.

As most of you will know, they both made their debuts against Bradford Bulls at the Provident

Sadiq Adebiyi

Stadium, Odsal last Sunday, Kameron in the centre and 'Sid' off the bench.

While it wasn't a good day for the team, they both did very well individually, especially so considering they were in a new environment with new team mates and had only trained once with the squad on the day before the game.

There was no training last Thursday, of course, because we had played Dewsbury Rams on the Wednesday.

Kameron played with Croydon Hurricanes in South London from the age of 11 or 12 and was eventually scouted by the Broncos, who signed him up for their Scholarship scheme.

Sadiq's junior club was Richmond Warriors in West London and he followed a similar path to Broncos where he developed through the Scholarship scheme with Kameron.

They are now at that point in their careers where they can benefit from playing more regularly against men, just like the Castleford boys we had, Kieran Gill and Tuoyo Egodo, and the young players we get from Huddersfield Giants on dual-registration.

Said Sadiq: "The move gives us both the opportunity to get more game time and more experience and if we can help Oldham at the same time that will be great. We are both looking forward to it a lot."

Kameron added: "It would be super if we could help Oldham to get back to winning ways. I like playing both centre and wing, but if I have a preference it's for centre."

Oldham Rugby League Heritage Trust

Above: Oldham line up at Watersheddings in a friendly match against a team representing Bordeaux & Villeneuve.
Left: Lawrie Platt brings down the French left wing, Vigouroux. **10.04.1950.**

Oldham used floodlights for the first time at Watersheddings for the under 24 international between England and France in 1965. Oldham were represented by hooker, Kevin Taylor with second-row, Bob Irving on the bench. **20.10.1965.**

Kevin Taylor (left) and Bob Irving.

PICTURES COURTESY OF OLDHAM EVENING CHRONICLE

Through the Years… Oldham v The French
Au cours des années…

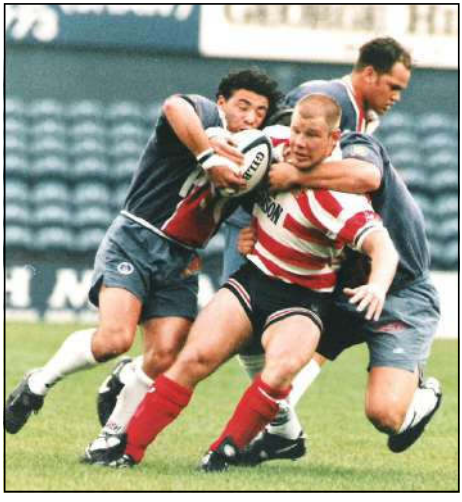

Oldham Bears v Paris
Left: Partick Entat tackles John Clarke in the first Super League season. **28.06.1996.**
Below: Howard Hill releases the ball in the tackle in Paris. **26.08.1997**

Left: Chris Baines breaks clear against F.C. Lezignan in the Challenge Cup 4th Round. **09.04.2009.**
Below: Kenny Hughes in action at Toulouse earlier this season. **08.04.2017.**

Our Visitors
Toulouse Olympique

Today we welcome Toulouse Olympique to Bower Fold for our first home fixture against the side from the south-west of France.

Olympique can trace its history back to 1937, two years after the formation of the French Rugby League Federation. The club played competitive Rugby League in the French leagues until the start of the 21st century when Toulouse became ambitious to become a member of the European Super League.

The Rugby Football League introduced licensing for the 2009 Super League season but Toulouse were unsuccessful with an application to win a licence. The consolation of an invitation to compete in the Championship was accepted and they spent three seasons in the second tier competition.

A return to the French Elite One Championship in 2012 saw two league titles in three years before the Olympique once again applied to join the English rugby league system. They were permitted to join League One for the start of the 2016 season.

2016 saw Toulouse undefeated until the promotion final against Rochdale Hornets, unexpectedly losing to the Lancastrians on home soil. They made no mistake in the play-offs however and returned to Championship status by beating Barrow in the play-off final.

2017 has seen 13 wins from 19 games meaning Toulouse currently occupy fourth place in this year's Championship. Halifax, only two points behind, are breathing down their necks and so the Frenchmen need to continue picking up league points to gain a place in the coveted end-of-season middle-eights competition.

Over 1700 fans, many of them Oldhamers, watched Toulouse easily defeat the Roughyeds 58-18 at Blagnac back in April. A second half rally gave Oldham the briefest thoughts of another memorable comeback but it wasn't to be.

Last time out, Toulouse visited Dewsbury Rams and fell victim to the Yorkshiremen's recent recovery of form, losing 34-22. The continued absence of the talismanic Jonathan Ford may present a chink in the Gallic armour that other teams can exploit.

To plug the gap left by Ford, Toulouse have signed Louis Jouffret from Catalan Dragons on a dual-registration basis. Jouffret should be no stranger to our fans, having turned out for Whitehaven against Oldham last season.

Three to watch
Toulouse Olympique

Mark Kheirallah

A 27yr old Australian half-back or full-back, Kheirallah is in his second spell with Toulouse.

Finished top points scorer in League 1 last season and was nominated for the league's player of the year.

Charles Bouzinac

French international hooker, making his debut for France against Serbia in 2015.

Played almost 60 games for Lézignan Sangliers split by a period in Australia in 2016 when he played for Central Queensland Capras.

Signed for Toulouse in 2017.

Andrew Bentley

Born in New Zealand in 1985, Bentley has been resident in France since 1993.

Said to have an awesome defence as a 'big hitter' with an impressive work-rate around the rucks.

Represented France in the 2010 Alitalia European Cup.

Back the boys in their battle to stay up

WE'VE got 11 games left and we're locked in a battle against relegation so EVERY game will be like a cup-tie and the boys will tell you how much 'lift' they get from the marvellous vocal support they receive from the terraces.

We know we've got a fight on our hands, but with YOUR support we can do this.

Home games are of particular relevance and we've three in four weeks, starting with Toulouse today, Featherstone next Sunday and Rochdale on July 23.

Next Sunday, when Rovers are here, ORSA will be putting on one of their popular buffets and match-day hospitality in the sponsors' lounge, doing all they can before, at half-time and after the match to make your Roughyeds game-day experience as comfortable and as enjoyable as possible.

It's only £10 for season-ticket holders and £25 for everyone else, but that includes your admission to the game, whether your like a main-stand seat or you prefer to stand.

Book now to avoid disappointment by seeing John McAndrew or Paul Hulbert at the ground today or ringing them asap on 07980129541 (John) or 07534329674 (Paul).

WEMBLEY TRIP: Another one for your diary is the Ladbrokes Challenge Cup Final at Wembley on Saturday, August 26.

We're running a coach and the price of £65 (subject to all available places being booked) includes a £30 match ticket and return travel from Oldham, leaving at 8.15am and returning from Wembley at 6pm.

Alternatively, please support YOUR favourite club by getting your Wembley tickets from us, priced at £30, and making your own way to London.

For more information, or to book, please ring the Oldham RLFC office on 07904898177 before July 12 or email to: enquiries@roughyeds.co.uk

Bamford Print Ltd
The home of interesting ideas
Leaflets • Business Cards • Booklets
Duplicate & Triplicate (NCR) • Posters up to A0 size
Rigid Posters • Banners & Outdoor Signs • Roller Signs
Call Allison on
01706 365182
E: info@bamfordprint.co.uk www.bamfordprint.co.uk

Ladbrokes

UP TO

£50 FREE BET*

FOR NEW MOBILE & ONLINE CUSTOMERS

USE PROMO CODE: F50

DOWNLOAD THE APP

BET IN-PLAY

Available on the App Store

Available for Android

Download from Windows Store

*Offer not available in shops. Correct promo code must be entered. Singles only. Free bet expires after 7 days. Void bets do not count. Stake not returned on winning free bets. Ladbrokes rules apply. For full terms and conditions visit ladbrokes.com/tc/50freebet

WHEN THE FUN STOPS STOP™

gambleaware.co.uk 18+

FIXTURES

Date	Time	Opponents		Result	Attn.
FEBRUARY					
Sunday 5	3.00pm	Sheffield Eagles	H	W 26:10	668
Sunday 12	3.00pm	Featherstone Rovers	A	L 6:8	1783
Sunday 19	3.00pm	London Broncos	H	L 18:20	558
Sunday 26	3.00pm	Hull Kingston Rovers	A	L 0:48	7268
MARCH					
Sunday 5	3.00pm	Dewsbury Rams	H	Postponed	tbc
Sunday 12	3.00pm	Rochdale Hornets	A	D 26:26	1087
Saturday 18	1.00pm	Challenge Cup Round 4 Haydock ARLFC	H	W 40:12	743
Sunday 26	3.00pm	Batley Bulldogs	A	L 10:50	781
APRIL					
Sunday 2	3.00pm	Bradford Bulls	H	W 26:22	1,691
Saturday 8	6pm CET	Toulouse Olympique	A	L 18:58	1,752
Friday 14	3.00pm	Swinton Lions	H	W 22:18	804
Monday 17	7.30pm	Halifax RLFC	A	L 14:16	1,364
Sunday 23	3.00pm	Challenge Cup Round 5 Featherstone Rovers	A	L 4:30	1,408
Sunday 30	3.00pm	Dewsbury Rams	A	W 28:24	691
MAY					
Sunday 7	3.00pm	London Broncos	A	L 12:74	500
Sunday 21	3.00pm	Batley Bulldogs	H	L 28:48	578
Saturday 27	2.30pm	Rochdale (Summer Bash)	Blackpool	L 28:38	----
JUNE					
Sunday 4	3.00pm	Swinton Lions	A	L 4:26	628
Sunday 11	3.00pm	Hull Kingston Rovers	H	L 24:32	1,066
Sunday 18	3.00pm	Halifax RLFC	H	L 12:30	809
Wed 21	8.00pm	Dewsbury Rams	H	L 16:20	575
Sunday 25	3.00pm	Bradford Bulls	A	L 12:47	3,708
JULY					
Sunday 2	3.00pm	Toulouse Olympique	H		
Sunday 9	3.00pm	Featherstone Rovers	H		
Sunday 16	3.00pm	Sheffield Eagles	A		
Sunday 23	3.00pm	Rochdale Hornets	H		

Some things are better together...

The Oldham Chronicle - Much more than a local paper

IN PAPER - ONLINE - DIGITAL

Contact us to arrange a campaign

0161 633 2121

advertising@oldham-chronicle.co.uk

www.oldham-chronicle.co.uk www.facebook.com/oldhamchronicle
@OldhamChronicle www.oldham-chronicle.co.uk
www.facebook.com/oldhamchronicle @OldhamChronicle

OLDHAM RLFC

1. Scott Turner	ORSA
2. Adam Clay	Integra Consulting Engineers Ltd
3. George Tyson	Mick Harrop
4. Nathan Chappell	Pam Taylor / TTX
5. Jamel Chisholm	buysportskit.com
6. Scott Leatherbarrow	Grant & Sheila Somerville
7. David Hewitt	Hanlon & Wright
8. Phil Joy	Oldham Past Players Assoc.
9. Sam Gee	John & Lynda McAndrew
10. Adam Neal	Jenny, Mike & Viv Travis
11. Jack Spencer	Graeme Lee
12. Danny Langtree	Charlotte & Neil Hague
13. Liam Thompson	ORSA
14. Luke Adamson	Oldham Past Players Assoc.
17. Richard Lepori	Rita Walton
18. Ben Davies	Kappa
19. Joe Burke	John & Lynda McAndrew
20. Gareth Owen	Bev, Kelly & Paul Hulbert
21. Kenny Hughes	Rita Walton
22. Danny Grimshaw	Les & Eileen Davison
23. Craig Briscoe	Nutrition X
24. Michael Ward	David & Sylvia Patterson
26. Kameron Pearce-Paul	Gourmet Burger Kitchen
28. Sadiq Adebiyi	Dave and Val Webster
Steven Nield	Clarice Stevens
Matthew Wilkinson	Nutrition X
Connor Williams	ORSA
SCOTT NAYLOR - Head Coach	Muse Developments Ltd
PETER CAREY - Assistant Coach	Muse Developments Ltd

1. Mark Kheirallah
2. Tony Maurel
3. Bastien Ader
4. Gregory White
5. Kuni Minga
6. Jonathon Ford
7. Stanislas Robin
8. Clément Boyer
9. Kaine Bentley
10. Bastien Canet
11. Sébastien Planas
12. Rhys Curran
13. Andrew Bentley
14. Mourad Kriouache
15. Maxime Puech
16. Tyla Hepi
17. Junior Kalausa Leha
19. Etienne Ferret
20. Paul Marcon
21. Gavin Marguerite
22. Levi Nzoungou
23. Justin Sangare
24. Anthony Marion
26. Constantine Mika
27. Charles Bouzinac
28. Louis Jouffret
Head Coach: Sylvain Houles

MATCH OFFICIALS

Ref:	B Thaler	Res ref:	J Barr
TJ:	A Tolley	Commissioner:	C Morris
TJ:	C Smith	Time-keeper:	M Heptinstall